

# BROAD STREET PROPERTY WORK FLOW OVERVIEW MAY 2017 Figure 1

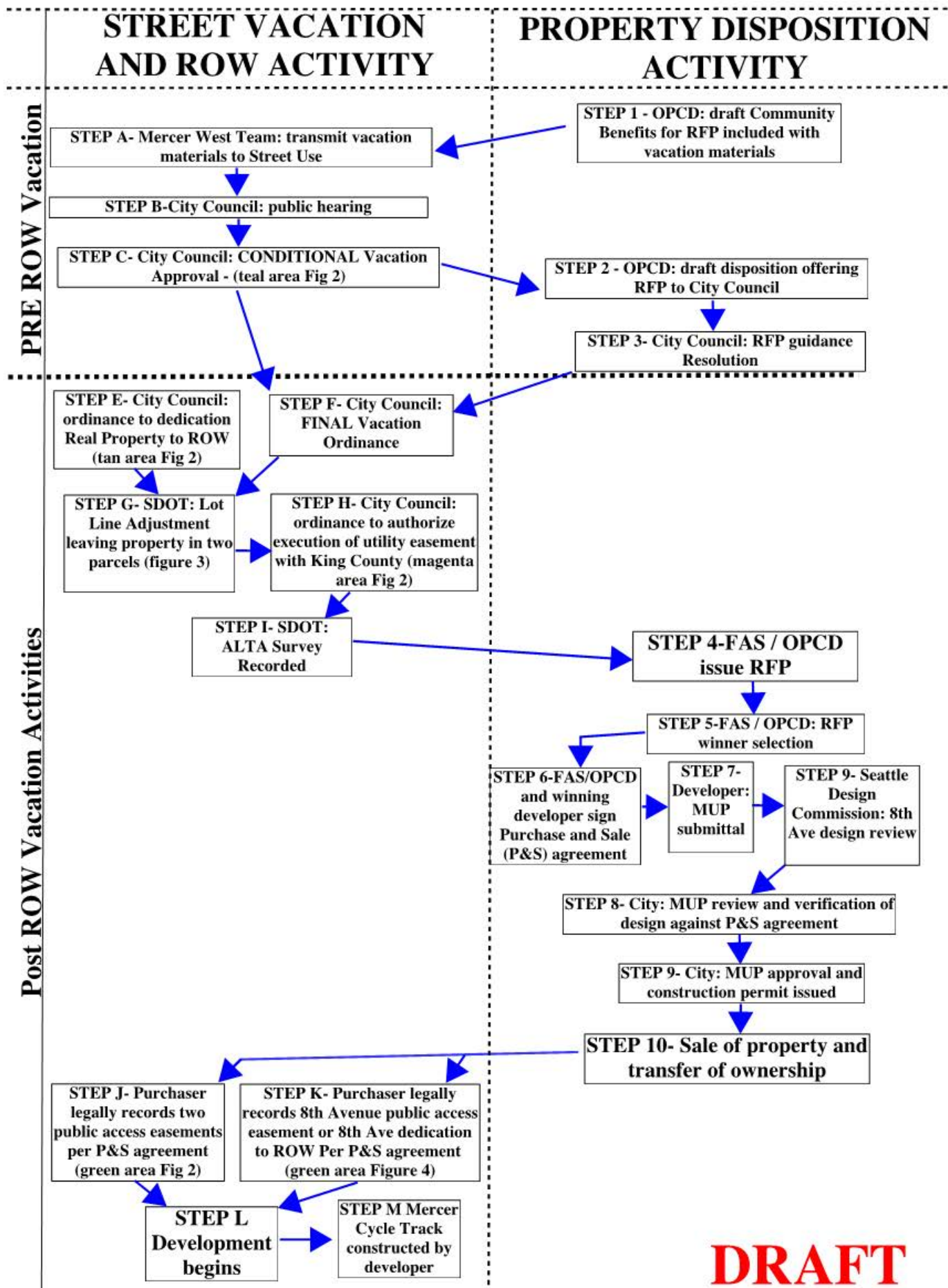

DRAFT

PLAT BOOK NO.	DATE WORK	HOUSE	HOUSE NO.
35511			

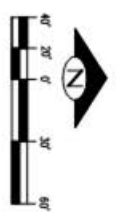

**FIGURE 2**  
**BROAD STREET PROPERTY**  
**PRE-RFP VACATION, DEDICATION AND**  
**EASEMENT FIGURE**

DRAFT 4-21-2017

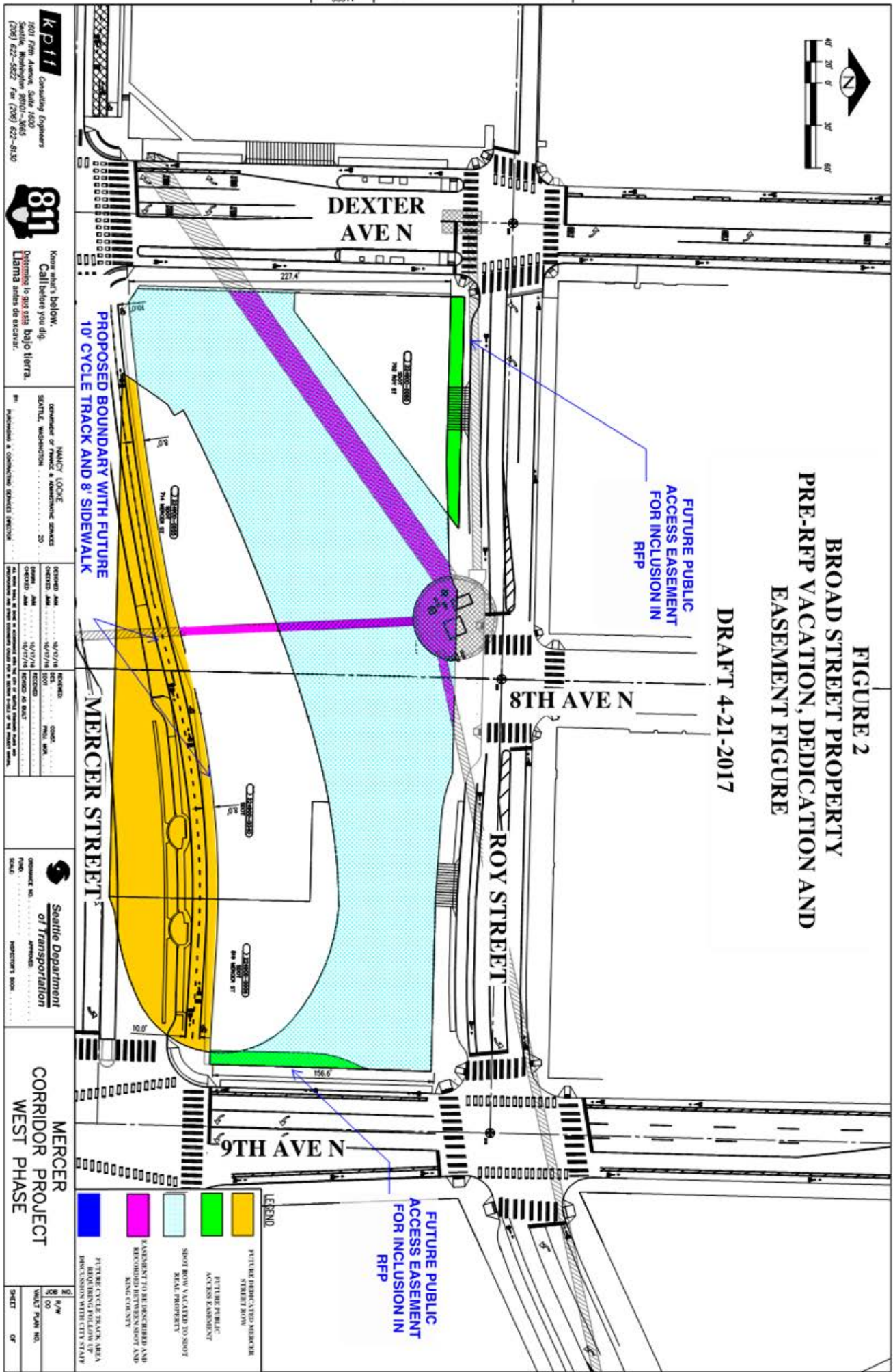

**KPII** Consulting Engineers  
 1027 7th Avenue, Seattle, WA 98101-3665  
 (206) 622-5822 Fax (206) 622-6130



Keep what's below.  
 Call before you dig.  
 Determine to qué está bajo tierra.  
 Llámala antes de excavar.

NANCY LOCKE  
 Director of Public & Accounting Services  
 SEATTLE, WASHINGTON 98101-3665  
 20  
 811 Administrator & Coordinator Services Section

DESIGNED BY	10/17/18	REVISION	DATE
CHECKED BY	10/17/18	REVISION	DATE
APPROVED BY	10/17/18	REVISION	DATE

Seattle Department  
 of Transportation  
 APPROVED: \_\_\_\_\_  
 DIRECTOR'S BOOK

MERCER  
 CORRIDOR PROJECT  
 WEST PHASE

DATE	10/17/18
SCALE	AS SHOWN
SHEET	OF

- LEGEND**
- FUTURE PUBLIC ACCESS EASEMENT
  - SPOT ROW VACATED TO SPOT SEAT PROPERTY
  - VACANT TO BE DESCRIBED AND RECORDED BETWEEN SPOT AND KING COUNTY
  - FUTURE CYCLE TRACK AREA HOOPERING FOLLOW UP HOOPERING WITH CITY STAFF

PLAT BOOK NO.	DATE WORK	HOUSE	WORK FOR'D BY
35511			

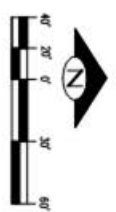

**FIGURE 3**  
**BROAD STREET PROPERTY**  
**PARCEL LIMITS POST LOT LINE ADJUSTMENT**  
**DRAFT 4-21-2017**

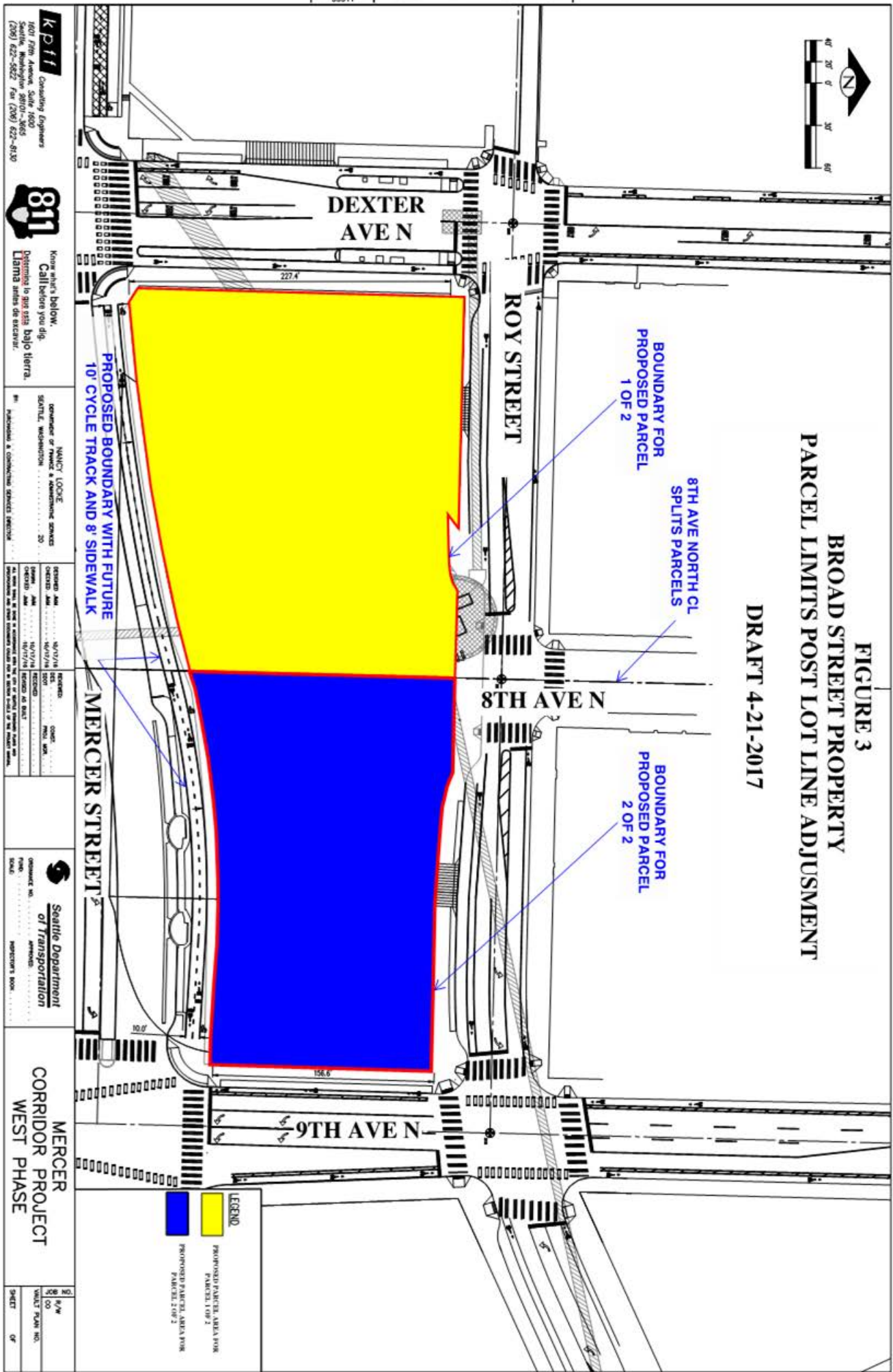

**KPII** Consulting Engineers  
 1827 7th Avenue, Seattle, WA 98101-3665  
 (206) 622-5822 Fax (206) 622-6130



Keep what's below.  
 Call before you dig.  
 Determine to que está bajo tierra.  
 Llame antes de excavar.

NANCY LOCKE  
 Director of Finance & Administrative Services  
 SEATTLE, WASHINGTON

DESIGNED BY	10/17/16	REVISION	DATE
CHECKED BY	10/17/16	REVISION	DATE
APPROVED BY	10/17/16	REVISION	DATE

Seattle Department  
 of Transportation

MERCER  
 CORRIDOR PROJECT  
 WEST PHASE

DATE	BY	DESCRIPTION
10/17/16	WALT	FINAL
10/17/16	WALT	FINAL

**LEGEND**

<span style="background-color: yellow; border: 1px solid black; display: inline-block; width: 20px; height: 10px;"></span>	PROPOSED PARCEL AREA FOR PARCEL 1 OF 2
<span style="background-color: blue; border: 1px solid black; display: inline-block; width: 20px; height: 10px;"></span>	PROPOSED PARCEL AREA FOR PARCEL 2 OF 2

PLAT BOOK NO.	DATE WORK	HOUSE	UNCLERK'D COPY
35511			

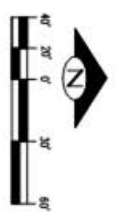

**FIGURE 4**  
**BROAD STREET PROPERTY**  
**FINAL PARCELS WITH PUBLIC EASEMENTS**  
**OR RIGHT OF WAY**

DRAFT 4/21/2017

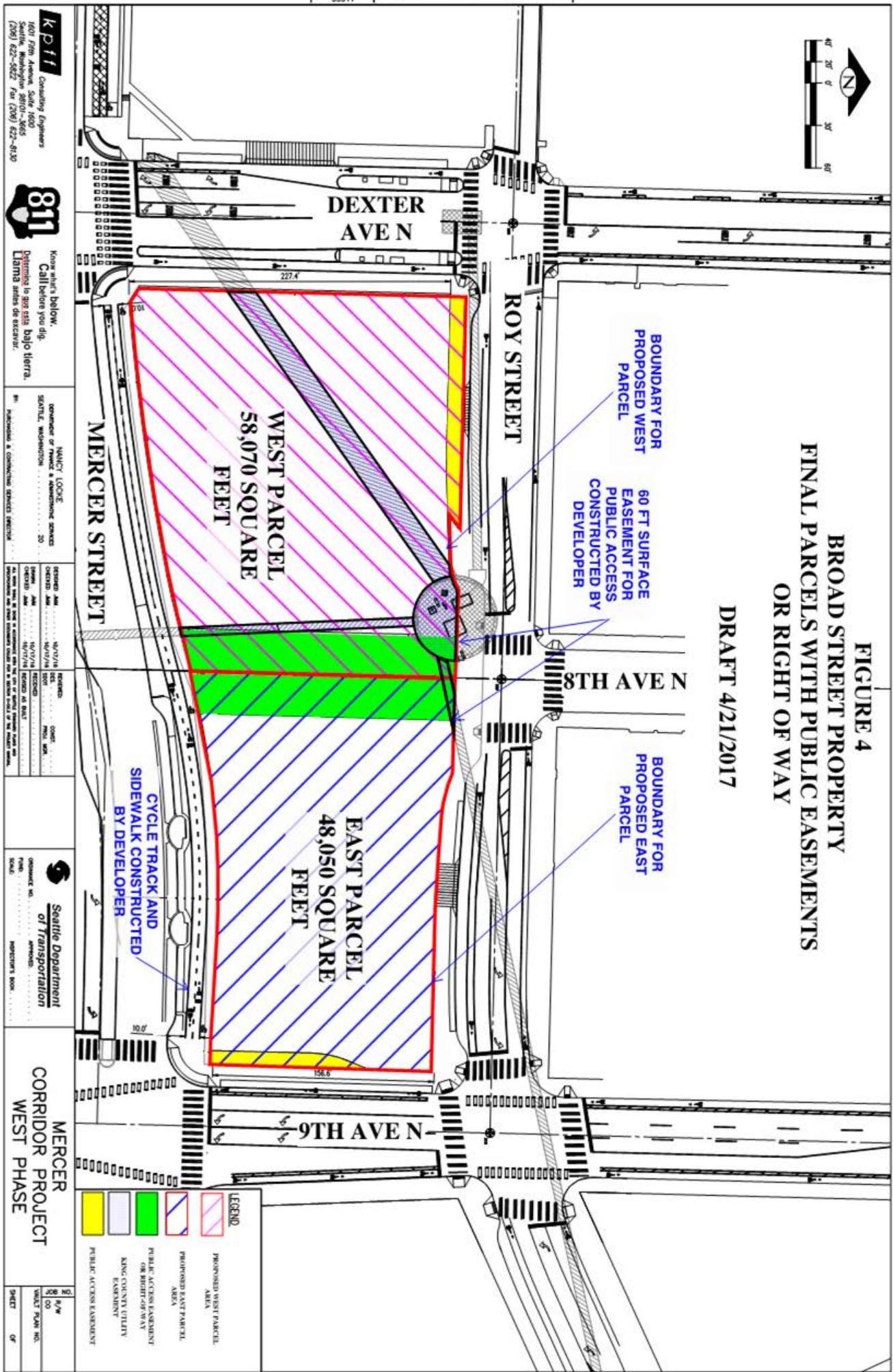

**KPII** Consulting Engineers  
 1027 7th Avenue, Seattle, WA 98101-3665  
 (206) 422-5822 Fax (206) 422-6130



Keep what's below.  
 Call before you dig.  
 Determine lo que está bajo tierra.  
 Llámame antes de excavar.

NANCY LOCKE  
 Director of Finance & Administrative Services  
 SEATTLE, WASHINGTON

ISSUED	REVISED	REVISION
08/17/16	08/17/16	1.00
08/17/16	08/17/16	1.01
08/17/16	08/17/16	1.02
08/17/16	08/17/16	1.03
08/17/16	08/17/16	1.04
08/17/16	08/17/16	1.05
08/17/16	08/17/16	1.06
08/17/16	08/17/16	1.07
08/17/16	08/17/16	1.08
08/17/16	08/17/16	1.09
08/17/16	08/17/16	1.10

Seattle Department  
 of Transportation  
 APPROVED

MERCER  
 CORRIDOR PROJECT  
 WEST PHASE

SHEET	OF
1	1

**LEGEND**

[Pink hatched box]	PROPOSED WEST PARCEL
[Blue hatched box]	PROPOSED EAST PARCEL
[Green hatched box]	PUBLIC ACCESS EASEMENT OR BIKEWAY
[Yellow hatched box]	PUBLIC ACCESS EASEMENT
[White box]	CYCLE TRACK AND SIDEWALK CONSTRUCTED BY DEVELOPER