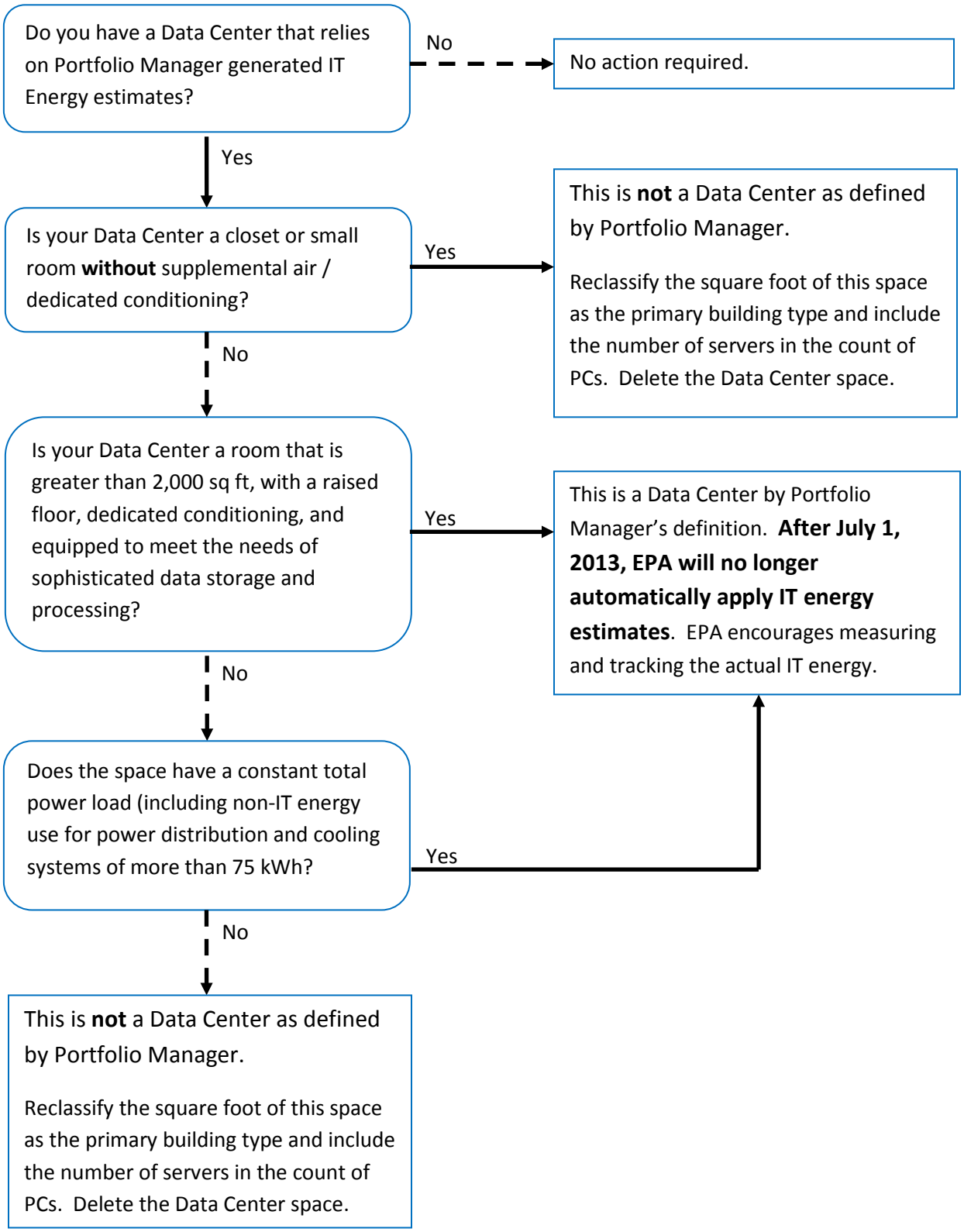Does Your Data Center Meet the Portfolio Manager Definition?