



SEATTLE PARKS  
AND RECREATION

### JEFFERSON PARK

3801 Beacon Avenue S.  
Seattle, WA 98108

- |  |                |  |                    |
|--|----------------|--|--------------------|
|  | Picnic Table   |  | Restroom           |
|  | Picnic Shelter |  | Parking Lot        |
|  | BBQ Grill      |  | Pedestrian Pathway |

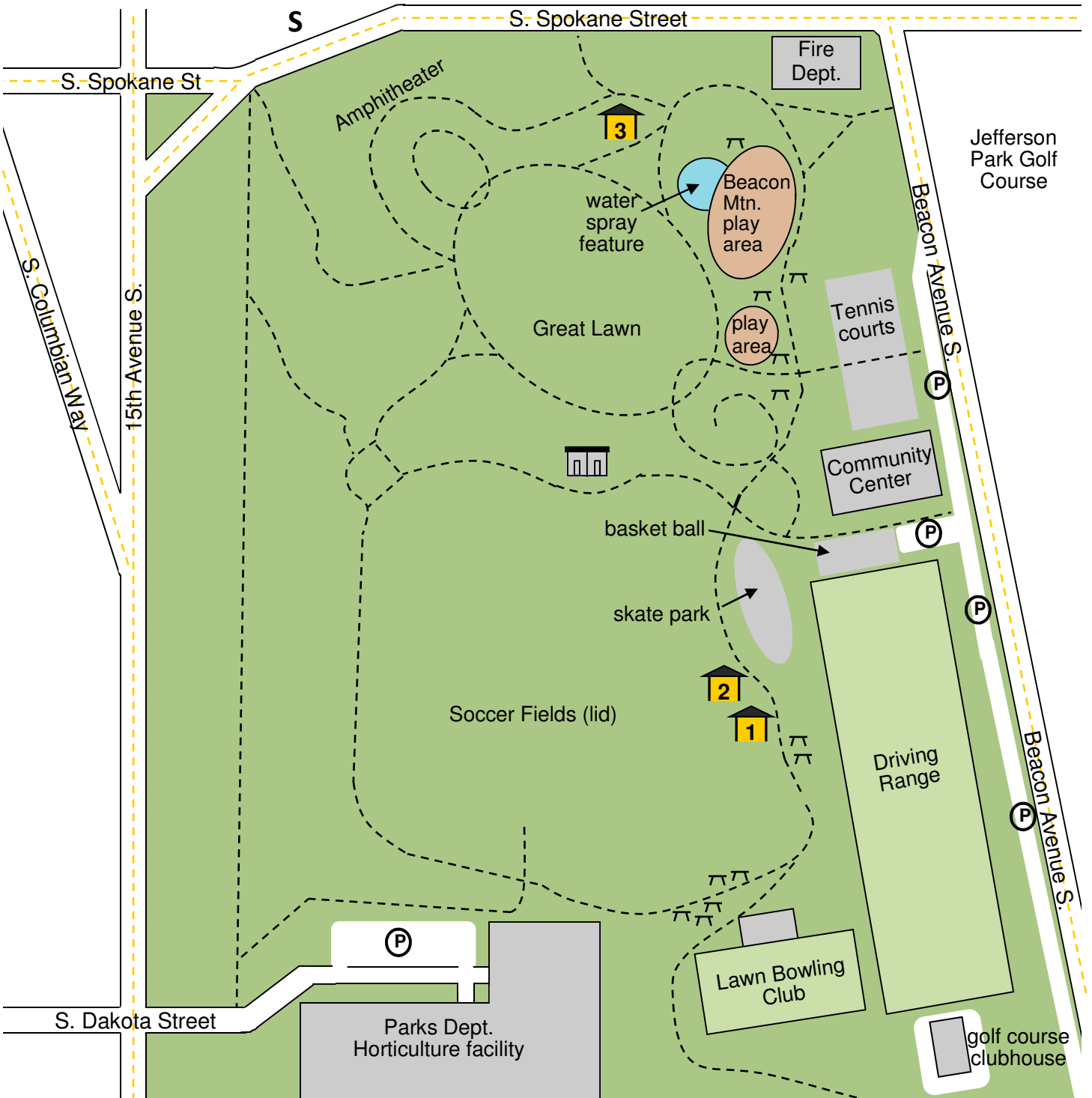
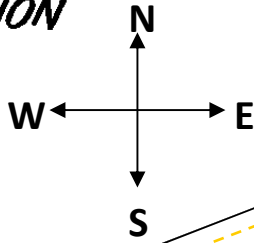

# JEFFERSON PARK

3801 Beacon Avenue S.  
Seattle, WA 98108

## I-5 Southbound:

Take exit # 163A, towards Columbian Way. Continue straight onto S. Columbian Way. Turn left onto S. Spokane Street. Turn right onto Beacon Avenue S.

## I-5 Northbound:

Take exit # 163, towards Columbian Way. Continue straight onto S. Columbian Way. Turn left onto S. Spokane Street. Turn right onto Beacon Avenue S.

